

**5 Bedrooms, 4 Baths, Den,
3-Car Garage**

Living Area 3,677 Sq. Ft.

Garage 684 Sq. Ft.

Lanai 523 Sq. Ft.

Entry 234 Sq. Ft.

Total Area 5,118 Sq. Ft.



©2025 Neal Communities, Lakewood Ranch, Florida. All rights reserved. Neal Communities reserves the right to change elevations, and specifications without notice. All renderings and maps are an artist's conception, and are not intended to be an actual depiction of the buildings, fencing, walks, driveways or landscaping. Entry walkways shown on floorplans and renderings are not representative of the actual layout of the finished sidewalk your specific home may have. Please speak to a sales associate for details. All dimensions have been calculated from architectural drawings and may be subject to minor variations during construction. Product selections can change at any time due to availability in the current marketplace. This brochure is for informational purposes only, and should not be the sole basis of a decision to purchase any property. Please see our sales representatives with any questions. We do business in accordance with the Federal Fair Housing Law. CBC 1256375. (07.21.25)

5 Bedrooms, 4 Baths, Den,
3-Car Garage
Living Area 3,677 Sq. Ft.
Garage 684 Sq. Ft.
Lanai 523 Sq. Ft.
Entry 234 Sq. Ft.
Total Area 5,118 Sq. Ft.

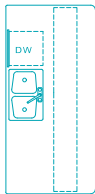
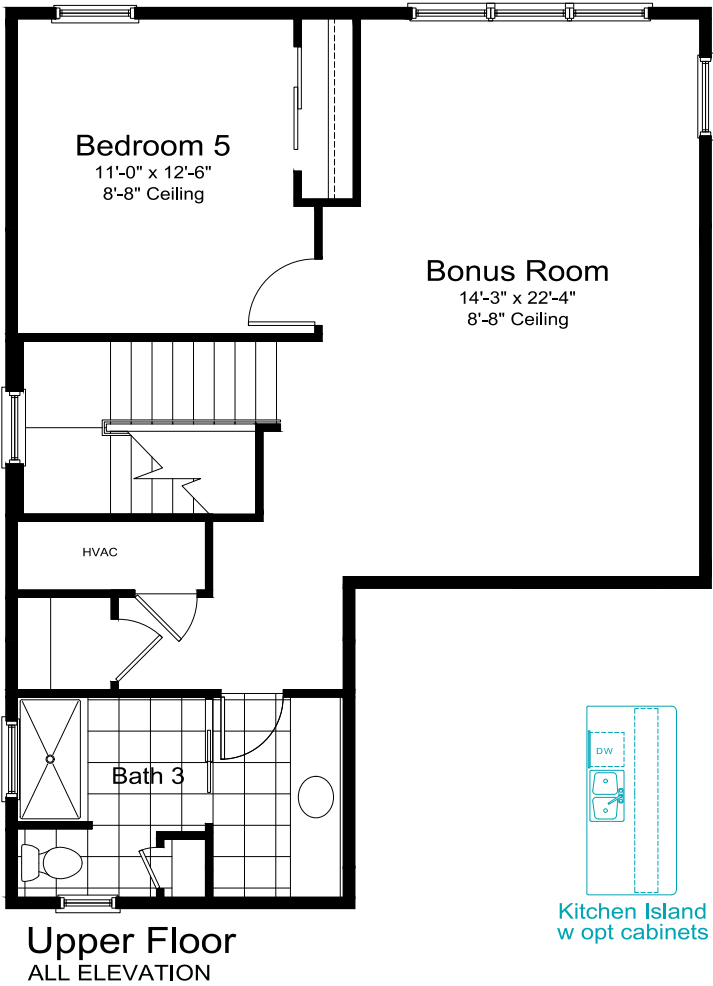
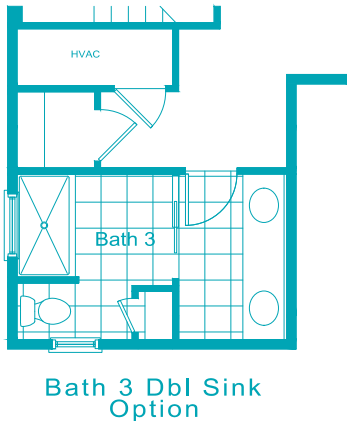
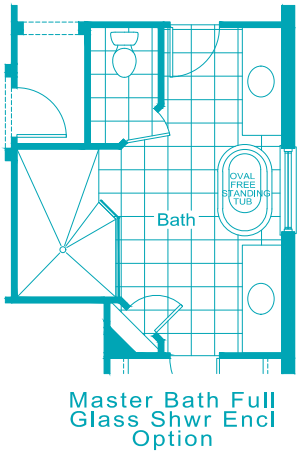
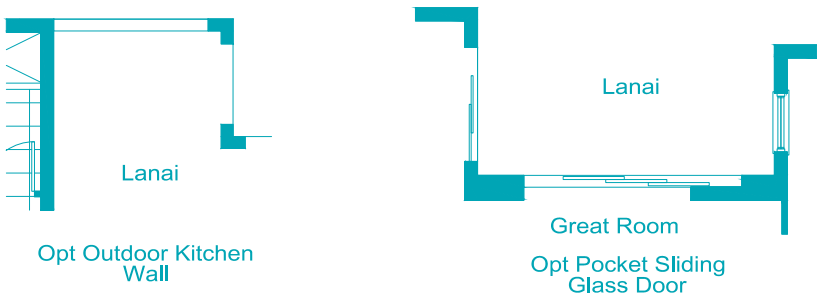

Kitchen Island w opt cabinets

